

Patient report

Bio-Rad DATE: 10/17/2019
D-10 TIME: 03:11 PM
S/N: #DJ4I016123 Software version: 4.30-2
Sample ID: 10521621
Injection date 10/17/2019 02:54 PM
Injection #: 24 Method: HbA1c
Rack #: --- Rack position: 3

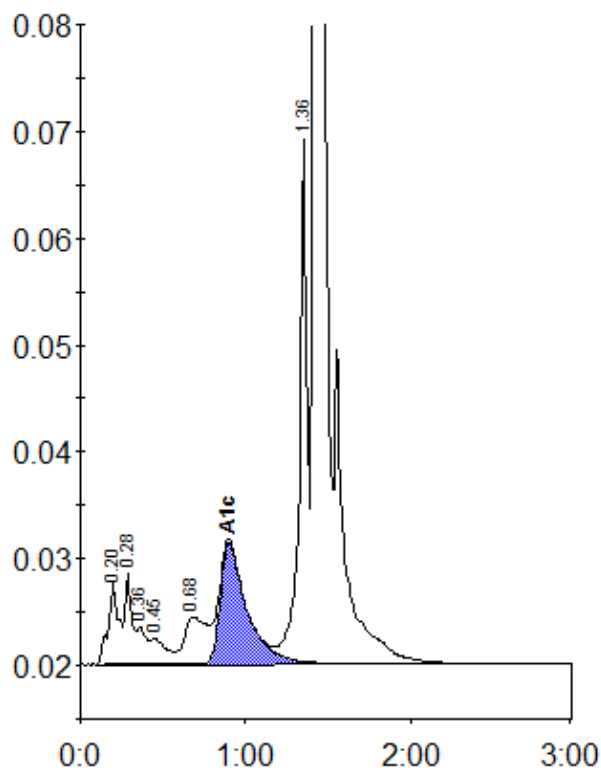

Peak table - ID: 10521621

Peak	R.time	Height	Area	Area %
A1a	0.20	7784	34992	1.7
A1b	0.28	8454	25043	1.2
Unknown	0.36	3457	12858	0.6
F	0.45	2404	15951	0.8
LA1c/CHb-1	0.68	4446	42138	2.1
A1c	0.90	11353	126804	8.5
P3	1.36	49131	164606	8.2
A0	1.42	535920	1593484	79.0
Total Area:	2015876			

Concentration:	%
A1c	8.5